

NOTE - NONE OPENING WINDOWS TO SOUTH AND EAST ELEVATIONS AS PER, IEC LTD NOISE IMPACT ASSESSMENT - REF IEC/4399/01/AVH

EXISTING GROUND AND BUILDING
OUTLINES FROM TOPOGRAPHICAL
SURVEY

REFUSED PLANNING SCHEME BUILD
OUTLINES (BBC REF- B/18/0370 & APP
APP/12505/W/19W324285)

Copyright: L.P.C. Architectural Design
Do Not Scale This Drawing

Notes:

- All dimensions to be checked & confirmed on site prior to commencement of works.
- All structural elements to be checked & installed in accordance with structural engineer's & manufacturer's details & specifications.
- All final surface water drainage systems to be checked & confirmed on site prior to commencement of works.

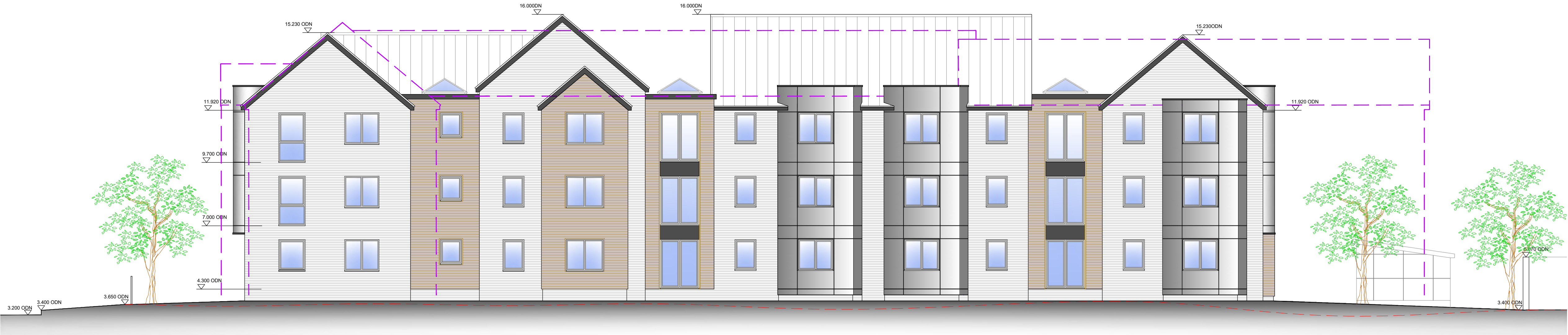

SOUTH ELEVATION



NORTH ELEVATION



WEST ELEVATION

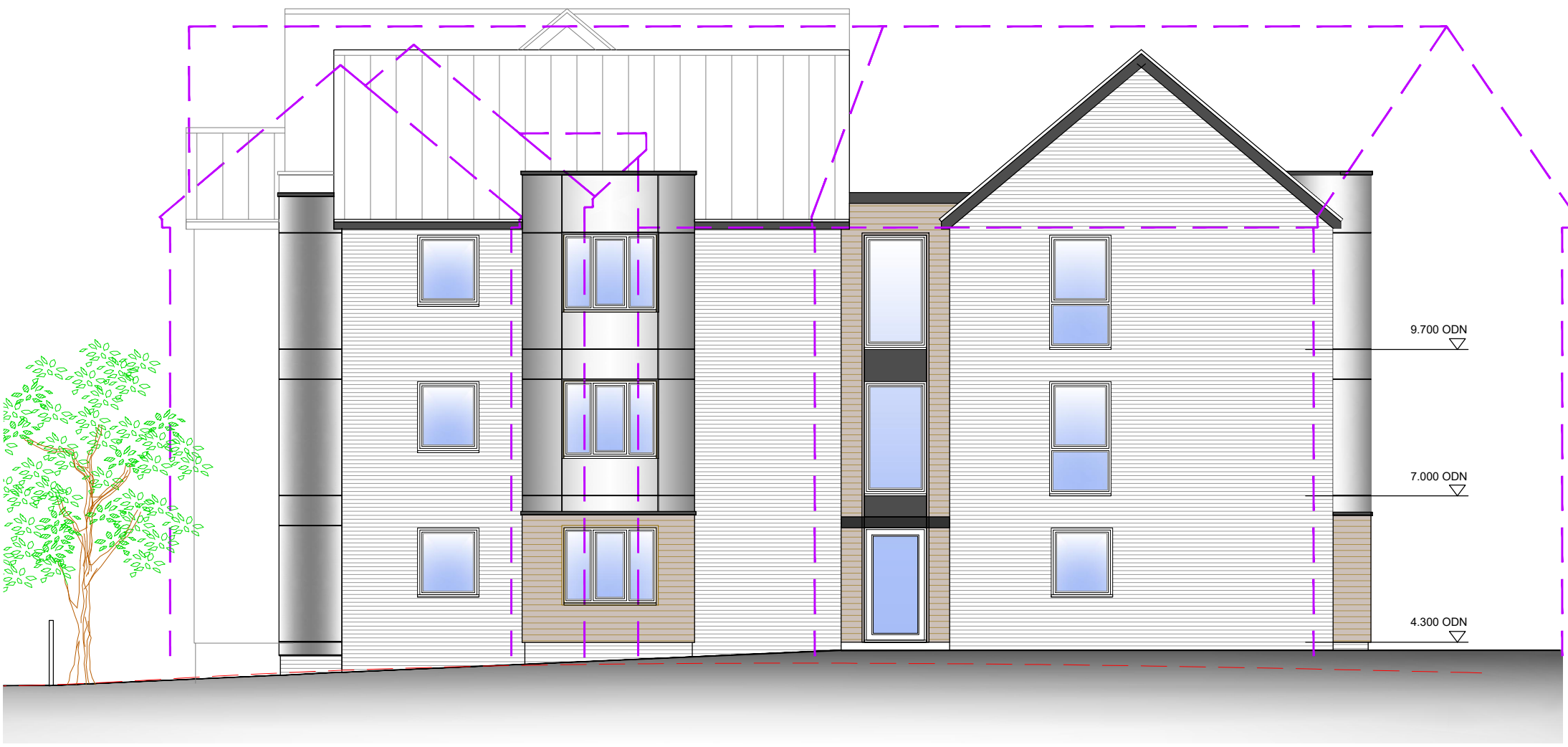

EAST ELEVATION

C	NONE OPENING WINDOW NOTE ADDED	20-06-2022
B	ALTERATIONS TO BUILDING C FOLLOWING MEETING WITH SOUND IMPACT SPECIALIST	12-05-2022
A	ALTERATIONS TO BUILDING IN LINE WITH SOUND IMPACT ASSESSMENT	24-02-2022
REV	Note	Date

**ARCHITECTURAL
DESIGN**
07930 915730
lee@lpdesign.co.uk www.lpdesign.co.uk

Project/Site
RESIDENTIAL DEVELOPMENT

Client
Alraham Trust
Lister Way / Fydeil Street,
Boston, Lincolnshire

Dwg Title
**BUILDING C
OVERLAY OF SCHEMES**

Date
MAY 2021

Scale
1:100 @ A1

Dwg No
LPC-267-OL4

Revision
C

Drawing Status
PLANNING APPLICATION